STADT NIDAU

Roadmap – Planungsinstrument für die Digitale Transformation

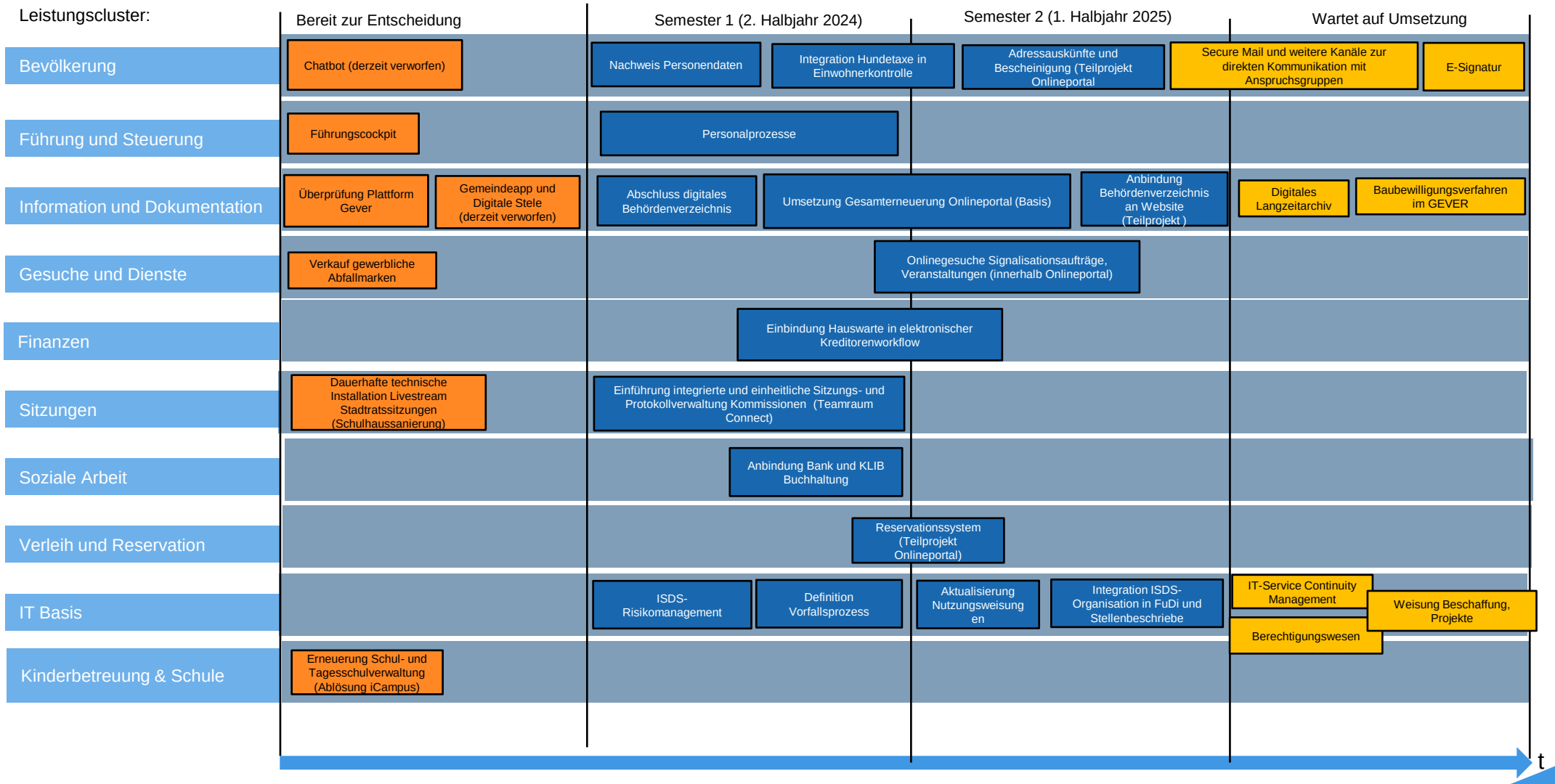

30.08.2024